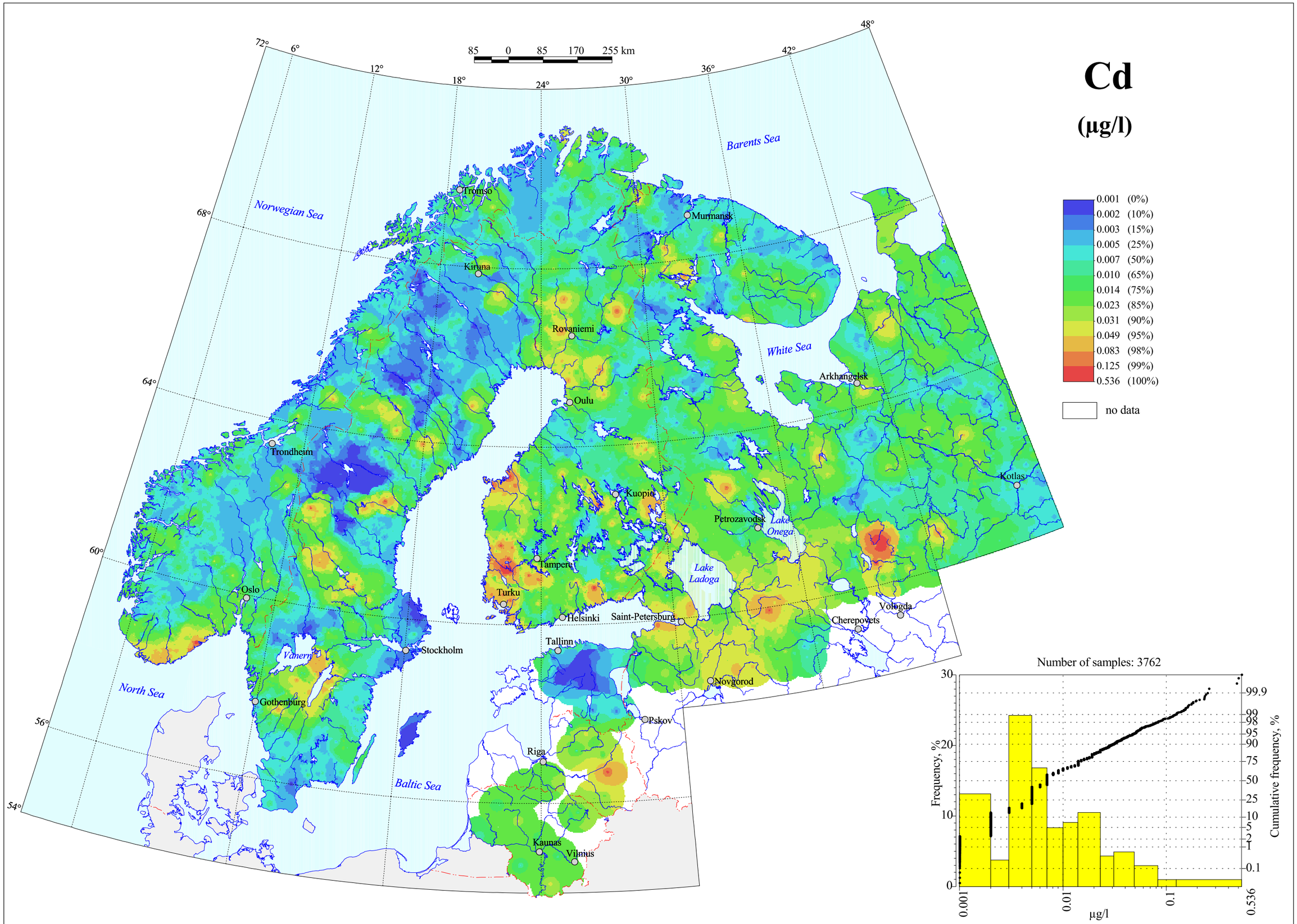

Cadmium in Surface Water